

Name _____ Class _____



1 Fill in the correct word in each of the sentences.
Use the words in the box.

a A group of organs working together is called an organ _____.

b Plants take water in through their _____.
The water travels up the _____.
Some of the water is used to make food using _____.
A lot of the water is lost by the _____.

c Food is digested in the _____ system.

d The heart is part of the _____ system.

e The brain is part of the _____ system.

circulatory
digestive
leaves
nervous
photosynthesis
roots
stem
system

2 On the diagram below, label the parts of the breathing system.

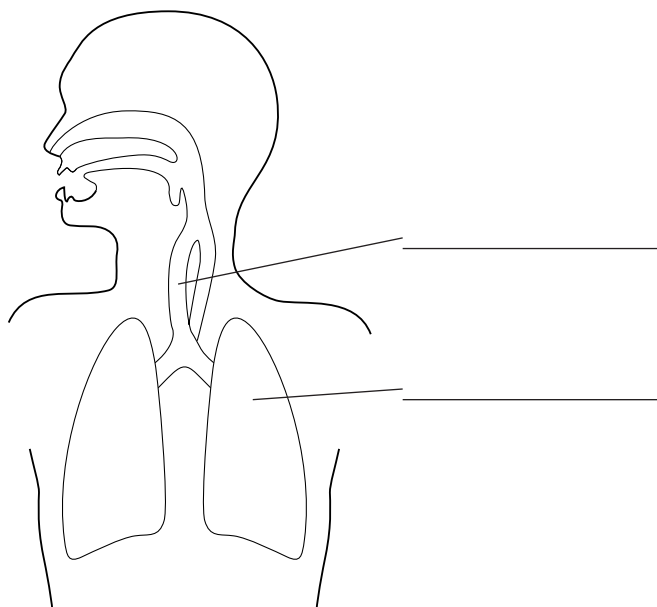

S knowledge, literacy